

What is described by this patent claim?

1. An elongated fastening means adapted to be inserted into an object and comprising an anchoring part and an insertion part with a common longitudinal axis, the exterior surface of the anchoring part defining one or more axially and periferally extending protrusions which have such a shape that when the fastening means is turned around its longitudinal axis, they will contribute to insertion of the anchoring part in the object.

Novelty



Novelty

Is this new then?



(12) UK Patent Application (19) GB (11) 2 117 179 A

(21) Application No 8307523
(22) Date of filing 18 Mar 1983
(30) Priority data
(31) 8207954
8217144
(32) 18 Mar 1982
12 Jun 1982
(33) United Kingdom (GB)
(43) Application published
6 Oct 1983
(51) INT CL
G06B 3/00 E06B 7/28
(52) Domestic classification
H1N 44B 618 61X 637
649 654 700 703 706 740
854 AX HE
E13 A
U15 1290 1714 2065
215
(56) GB 1549900
GB 1030640
GB 0763018
GB 0529511
GB 0407184
The Beano, No. 2015
page 1
(58) Field of search
E13
H1N
(71) Applicant
Paul Graham Usher,
Luton Road,
AL5 1
(72) Inventor
Paul Graham Usher
(74) Agent and/or Address for
Service
F.J. Cleveland and
Company,
40-43 Chancery Lane,
London WC2A 1JQ

(54) Entry signal system for pets
(57) An entry signal system for pets comprises a panel 11 hingedly or otherwise movably attached to the lower part of a door 18. Moving the panel 11 by the pet closes a switch to cause a bell or other warning device to operate.

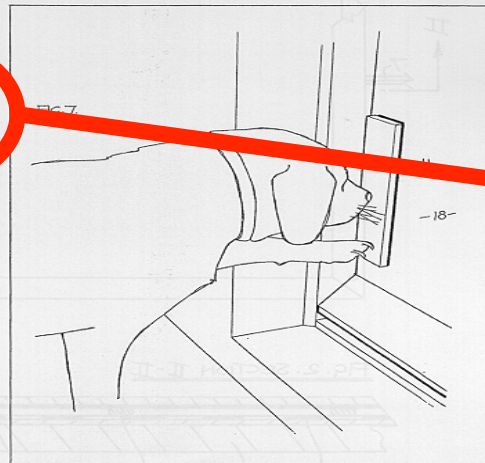

Paul Graham USHER
Patent No GB 2117179 A
Priority date: 18 March 1982

The BEANO
No. 2015 page 1
28 February 1981

The drawings originally filed were informal and the print here reproduced is taken from a later filed formal copy.

2117179

THE JUN GNASHER'S FANG CLUB BEANO

No. 2015 - FEB. 28th. 1981

DENNIS THE MENACE AND GNASHER



Patentability cont.

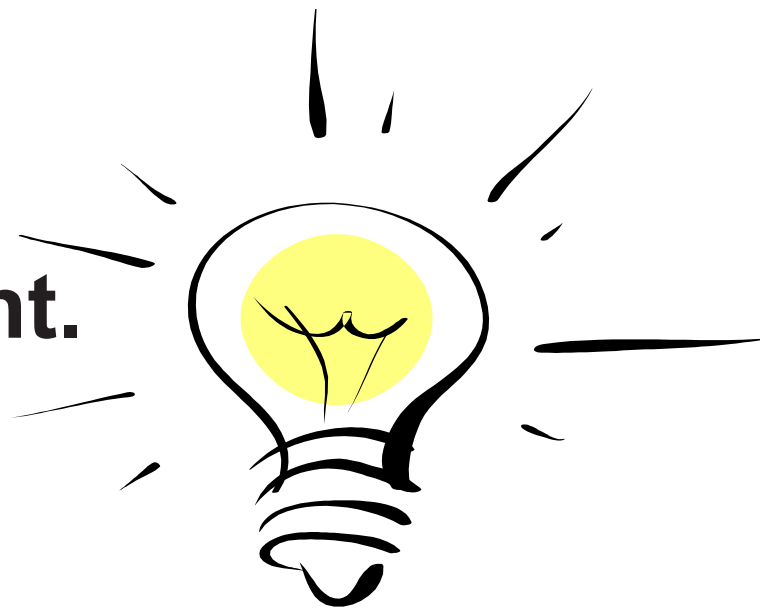

Inventive Step

Inventive step

Is a **subjective** quality

The invention must not be obvious for a person skilled in the art

Inventive step is not quantified – it is, or it is not!

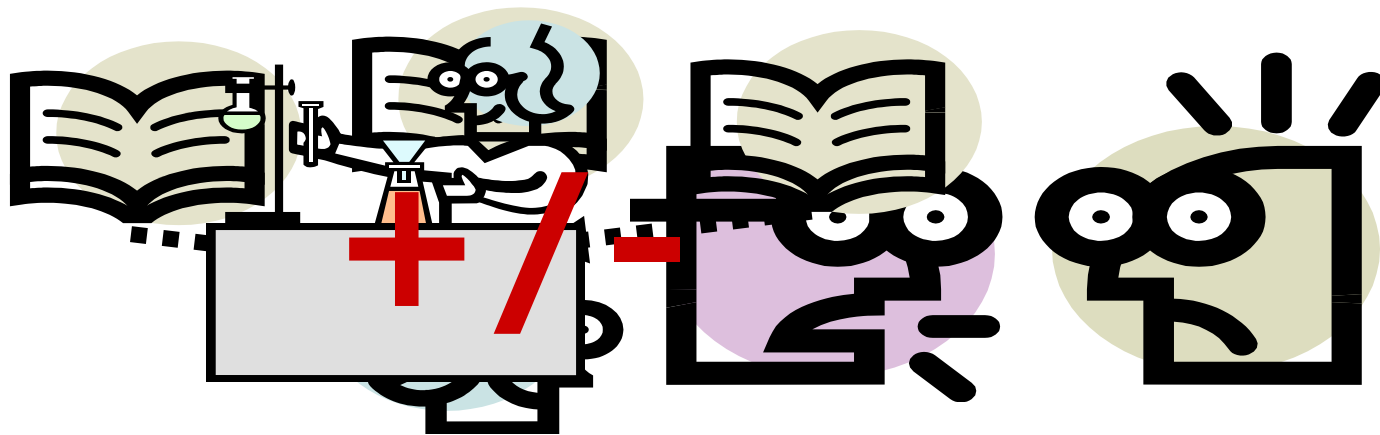

Inventive step

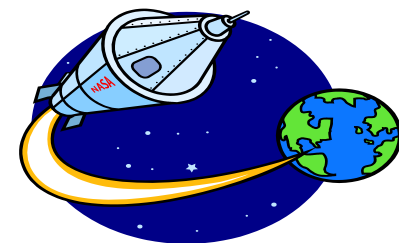

Inventive step



The skilled patent attorney can establish and defend the inventive step for almost every valuable invention



Albumedix™

Small Molecules..

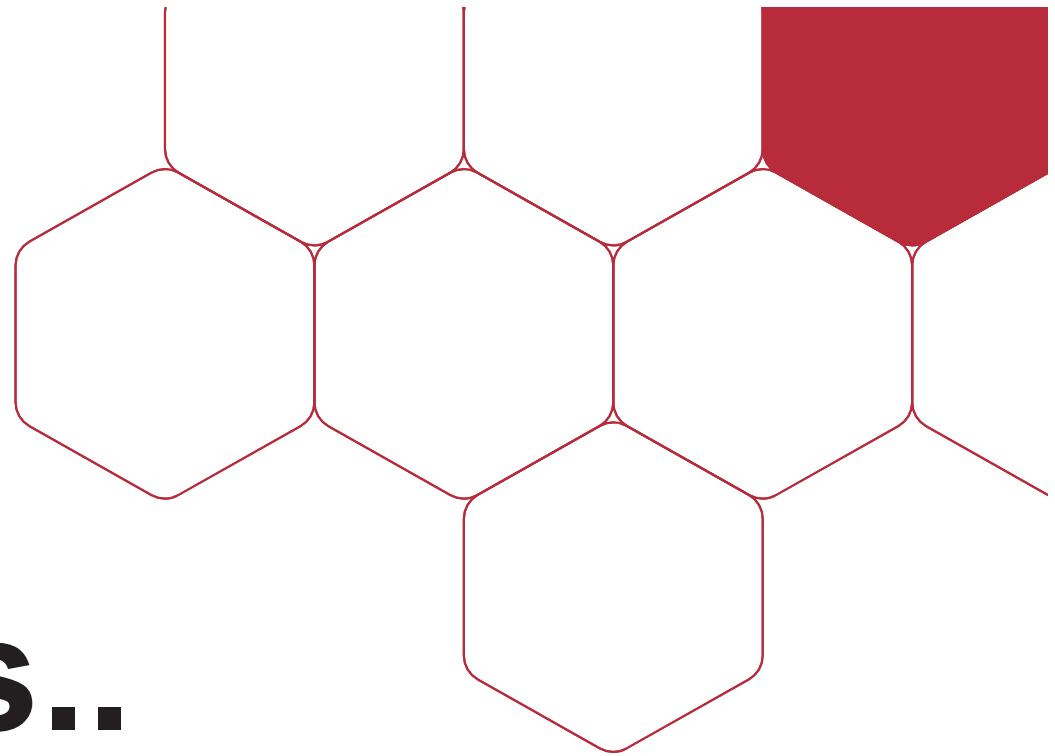

Small Molecules...

Novelty and Inventive Step

Industrially applicable



Industrially applicable

If the end products are industrially applicable, then so are the intermediates/precursors

Novelty



Novelty

Publicly available

Enabling disclosure

A chemical compound, the name or formula of which is mentioned in a prior-art document, **is not** thereby **considered as known, unless the information in the document, together**, where appropriate, **with knowledge generally available** on the relevant date of the document, **enables it to be prepared and separated** or, for instance in the case of a product of nature, only to be separated.

Novelty

Prior art compound:



Claimed compound:

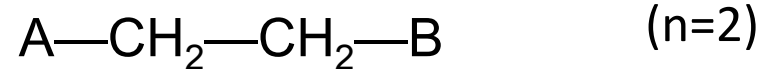

General formula:

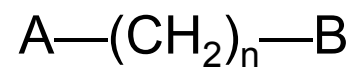

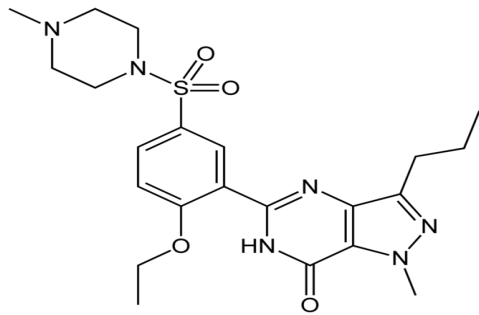

Sildenafil
Viagra, Pfizer

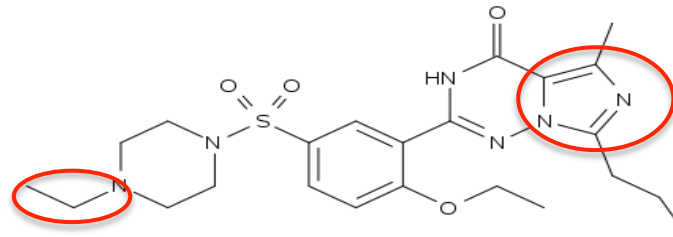

Vardenafil
Levitra (Bayer AG)

Claim

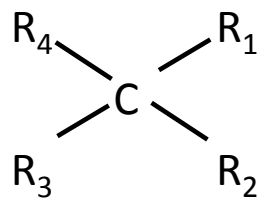

Selection

